



Notes:

1. Horizontal Datum: New Zealand GD2000 (Wanganui Circuit).
2. Not all public and private services are necessarily shown on this plan.
3. The aerial photograph and contours are sourced from the LINZ Data Service and is dated 20/02/19. Aerial photographs are subject to various distortions and inaccuracies and should not be wholly relied upon.
4. This plan has been prepared for the purpose of a resource consent application only. It is not a precise survey plan. As areas and dimensions are likely to vary upon survey it should not be attached to any sale & purchase agreements without an appropriate condition to cover such variations.

AREAS & DIMENSIONS SUBJECT TO SURVEY

Owner: Palmerston North City Council
 Certificate of Title: WN48D/641, WN35A/110 & WN23C/991
 Total Area: 9.6346 ha
 Local Authority: Palmerston North City Council
 District Plan Zone: Whakarongo Residential Area

Client & Site
 Palmerston North City Council
 56 & 56A James Line
 Whakarongo, Palmerston North

Project
 Proposed Subdivision of Lot 3 DP 55450,
 Lot 3 DP 82220 & Lot 1 DP 66444
 STAGE ONE

Rev	Date	Amendment	By
C	10/04/19	Bdy changes Lots 1-9, 50-60, 208	BC
D	21/02/20	Staging, split road & reserve lots	BC
E	22/07/20	Lots 17-19, 24-25, 42-43, 64, 70, 85, 104, 107	BC
F	18/01/21	Reissue (no changes to this sheet)	BC
H	17/08/21	Separate stage plan sets, Lot 208 increased	BC
I	27/08/21	Reissue (no changes to this sheet)	BC

Surveyed	Approved for Issue
Checked B Curtis 27/08/21	

Drawing Stage 1 Scheme Plan: Overview

CAD File Name	Scale
18-690-SC-1.dwg	1:2,000 @ A3
Drawing Number	Rev
18-690-SC-101	I

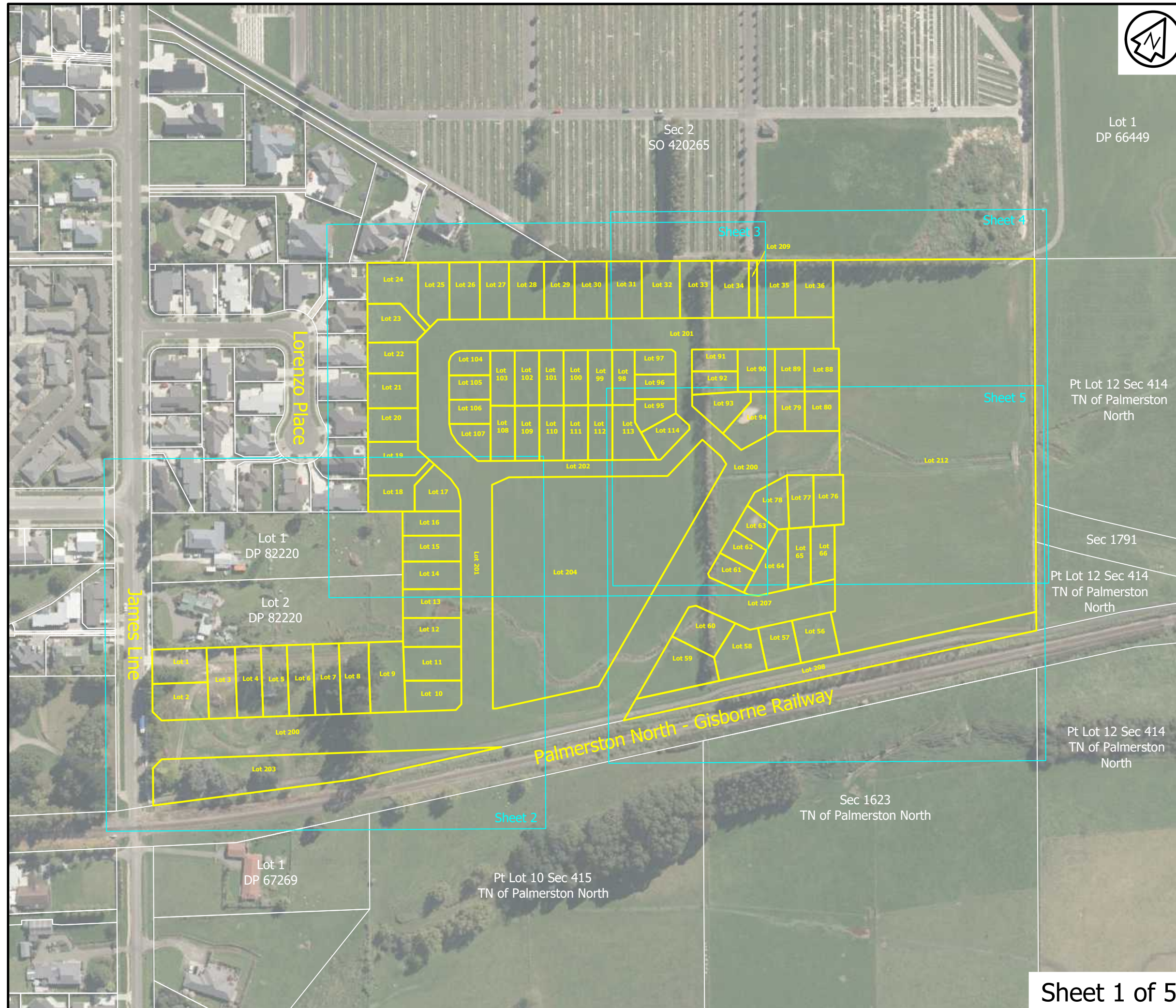

Notes:

- Horizontal Datum: New Zealand GD2000 (Wanganui Circuit).
- Not all public and private services are necessarily shown on this plan.
- This plan has been prepared for the purpose of a resource consent application only. It is not a precise survey plan. As areas and dimensions are likely to vary upon survey it should not be attached to any sale & purchase agreements without an appropriate condition to cover such variations.

Proposed Easements			
Purpose	Shown	Servient (Burdened Land)	Dominant (Benefited Land)
Right to Drain Water.	A	Lot 8	Lots 1 & 2 DP 82220
Right to Drain Water (in gross).	G	Lot 2	PNCC

AREAS & DIMENSIONS SUBJECT TO SURVEY

Owner: Palmerston North City Council
 Certificate of Title: WN48D/641, WN35A/110 & WN23C/991
 Total Area: 9.6346 ha
 Local Authority: Palmerston North City Council
 District Plan Zone: Whakarongo Residential Area

Client & Site

Palmerston North City Council
 56 & 56A James Line
 Whakarongo, Palmerston North

Project

Proposed Subdivision of Lot 3 DP 55450,
 Lot 3 DP 82220 & Lot 1 DP 66444
 STAGE ONE

Rev	Date	Amendment	By
D	21/02/20	Staging, split road & reserve lots	BC
E	22/07/20	Lots 17-19	BC
F	18/01/21	Lots 1, 2 & 8 nett areas, easement widths	NF
G	27/05/21	Lot 2 - additional SW easement	BC
H	17/08/21	Separate stage plan sets	BC
I	27/08/21	Lot areas to nearest m ² (removed rounding)	BC

Surveyed	Approved for Issue
Checked B Curtis 27/08/21	

Drawing

Stage 1 Scheme Plan

CAD File Name	Scale
18-690-SC-1.dwg	1:750 @ A3

Drawing Number	Rev
18-690-SC-102	I

Sheet 2 of 5

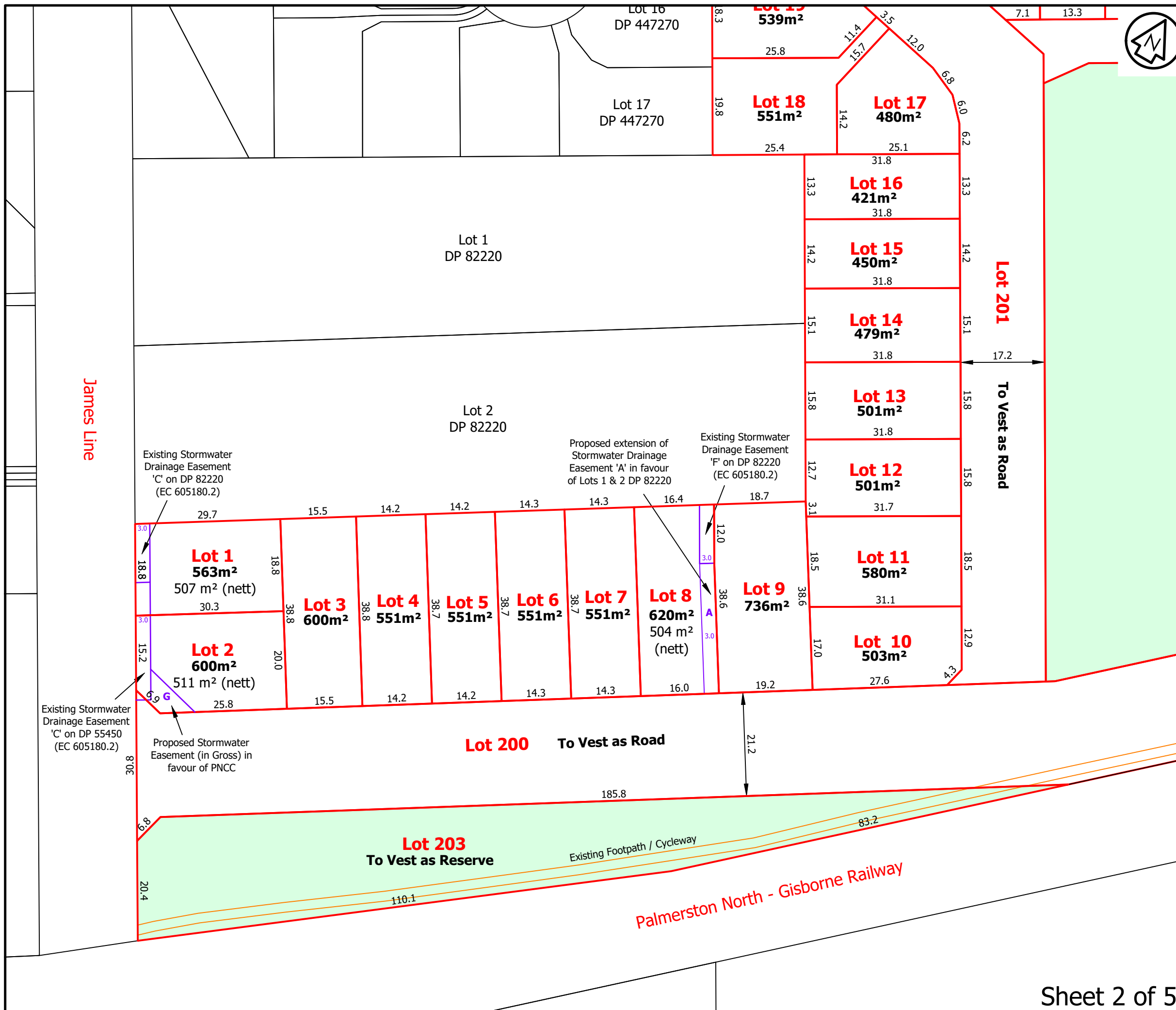

Sec 2
SO 420265

Sec 2
SO 420265



Notes:

1. Horizontal Datum: New Zealand GD2000 (Wanganui Circuit).
2. Not all public and private services are necessarily shown on this plan.
3. This plan has been prepared for the purpose of a resource consent application only. It is not a precise survey plan. As areas and dimensions are likely to vary upon survey it should not be attached to any sale & purchase agreements without an appropriate condition to cover such variations.

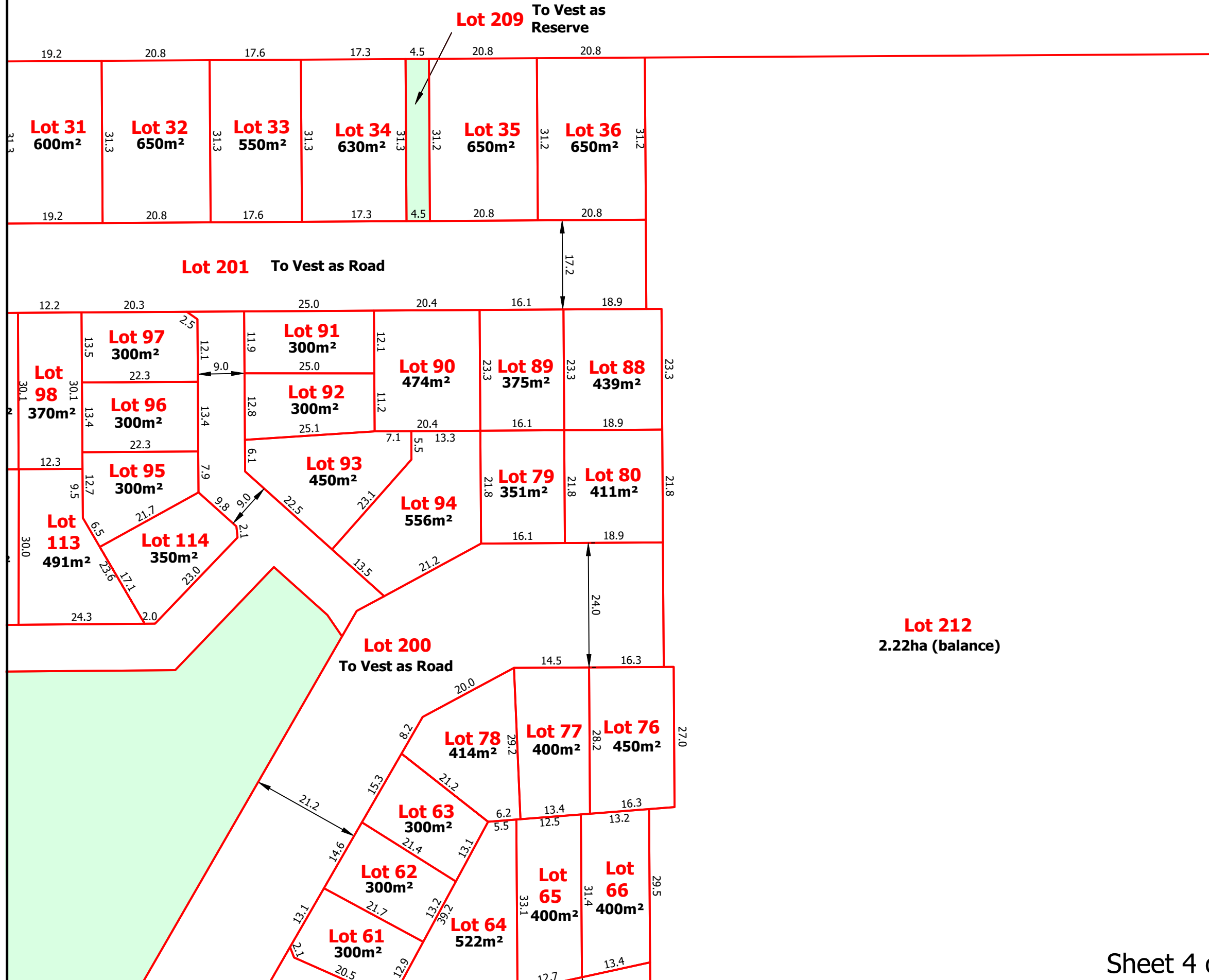

**AREAS & DIMENSIONS
SUBJECT TO SURVEY**

Owner: Palmerston North City Council
 Certificate of Title: WN48D/641, WN35A/110 & WN23C/991
 Total Area: 9.6346 ha
 Local Authority: Palmerston North City Council
 District Plan Zone: Whakarongo Residential Area

Client & Site
 Palmerston North City Council
 56 & 56A James Line
 Whakarongo, Palmerston North

Project
 Proposed Subdivision of Lot 3 DP 55450,
 Lot 3 DP 82220 & Lot 1 DP 66444
 STAGE ONE

Rev	Date	Amendment	By
C	10/04/19	Bdy changes Lots 50-60	BC
D	21/02/20	Staging, split road & reserve lots	BC
E	22/07/20	Lots 42-43, 70, 85	BC
F	18/01/21	Lots 42-46 nett areas, easement widths	BC
H	17/08/21	Separate stage plan sets	BC
I	27/08/21	Lot areas to nearest m ² (removed rounding)	BC

Surveyed	Approved for Issue
Checked B Curtis 27/08/21	

Drawing
Stage 1 Scheme Plan

CAD File Name: 18-690-SC-1.dwg | Scale: 1:750 @ A3

Drawing Number: **18-690-SC-104** | Rev: **I**



Notes:

1. Horizontal Datum: New Zealand GD2000 (Wanganui Circuit).
2. Not all public and private services are necessarily shown on this plan.
3. This plan has been prepared for the purpose of a resource consent application only. It is not a precise survey plan. As areas and dimensions are likely to vary upon survey it should not be attached to any sale & purchase agreements without an appropriate condition to cover such variations.

**AREAS & DIMENSIONS
SUBJECT TO SURVEY**

Owner: Palmerston North City Council
 Certificate of Title: WN48D/641, WN35A/110 & WN23C/991
 Total Area: 9.6346 ha
 Local Authority: Palmerston North City Council
 District Plan Zone: Whakarongo Residential Area

Client & Site

Palmerston North City Council
 56 & 56A James Line
 Whakarongo, Palmerston North

Project

Proposed Subdivision of Lot 3 DP 55450,
 Lot 3 DP 82220 & Lot 1 DP 66444
 STAGE ONE

Rev	Date	Amendment	By
C	10/04/19	Bay changes Lots 50-60, 208	BC
D	21/02/20	Staging, split road & reserve lots	BC
E	22/07/20	Lots 64, 70	BC
F	18/01/21	Lot 46 nett area	BC
H	17/08/21	Separate stage plan sets, Lot 208 increased	BC
I	27/08/21	Lot areas to nearest m ² (removed rounding)	BC

Surveyed	Approved for Issue
Checked B Curtis 27/08/21	

Drawing

Stage 1 Scheme Plan

CAD File Name	Scale
18-690-SC-1.dwg	1:750 @ A3

Drawing Number	Rev
18-690-SC-105	1

Sheet 5 of 5

